

DuŠarenfanfare

Tim Wisniewski

1. Tromp. 

1. Tromp. 

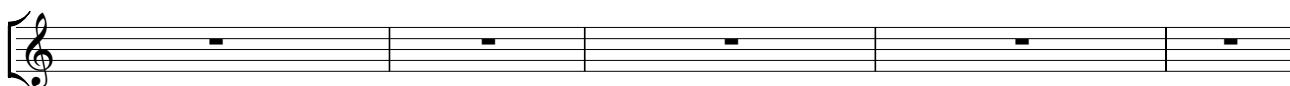
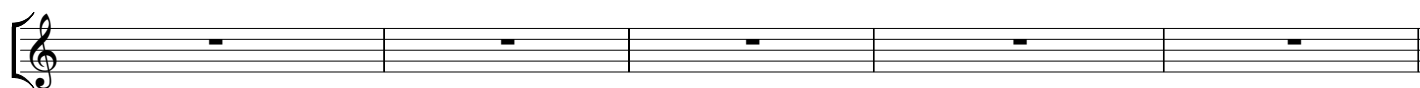
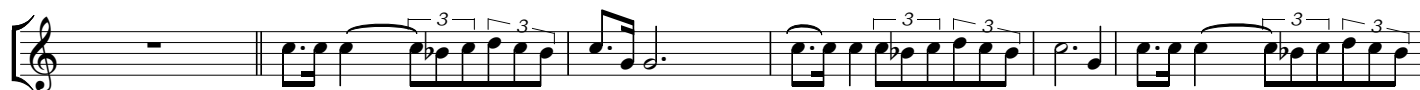

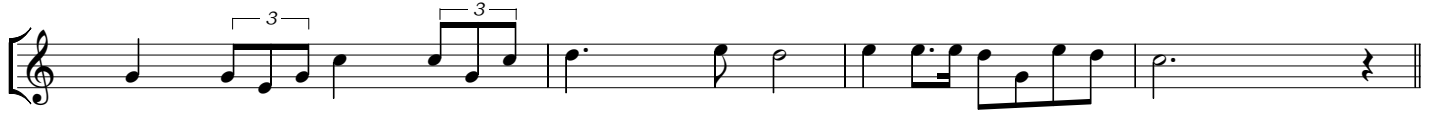

schneller werdend

Dušanfanfare

Tim Wisniewski

2. Tromp. 

2. Tromp. 

Dušanfanfare

Tim Wisniewski

3. Tromp. 

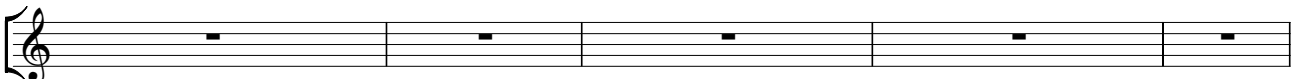
3. Tromp. 

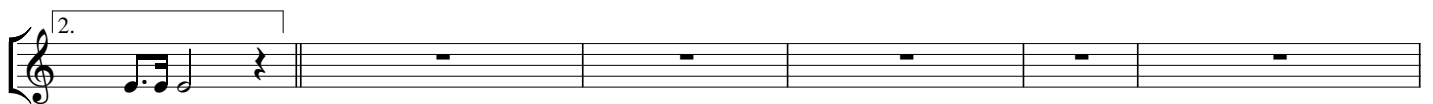
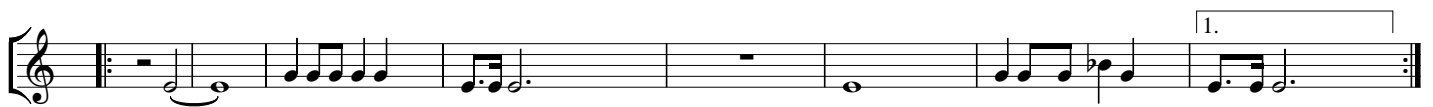

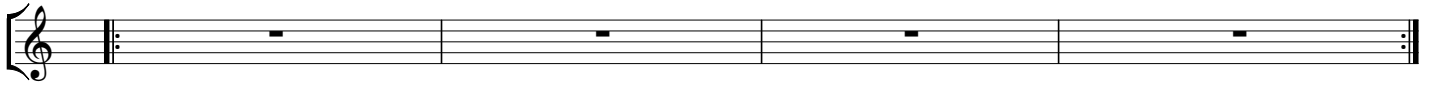

Dušanfanfare

Tim Wisniewski

4. Tromp. 

4. Tromp. 

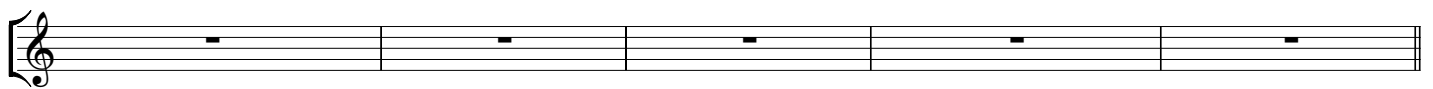
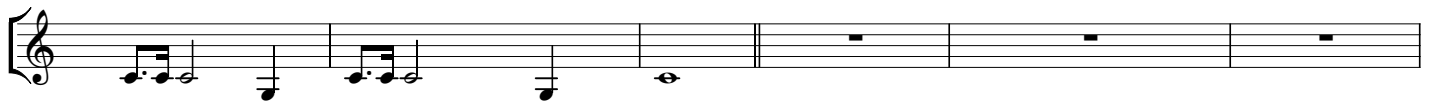

Dušanfanfare

Tim Wisniewski

Timp. 

Timp. 

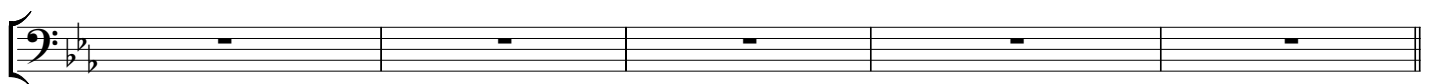

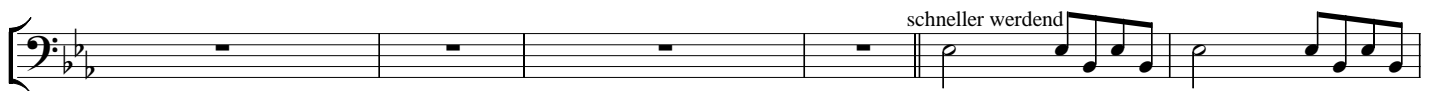

Dušanfanfare

Tim Wisniewski

Tenotr. 

Tenotr. 

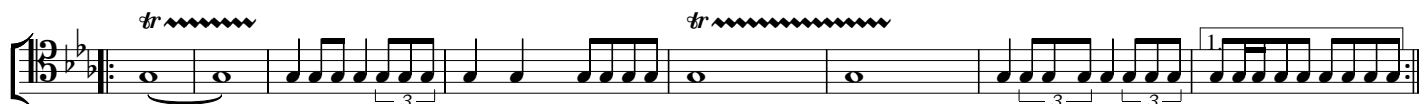
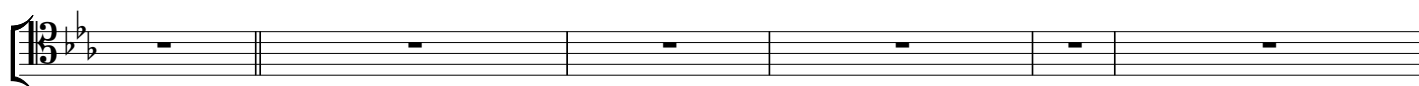

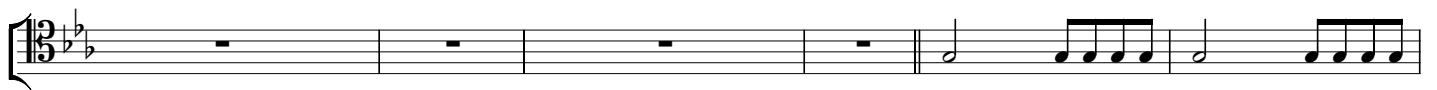

schneller werdend

