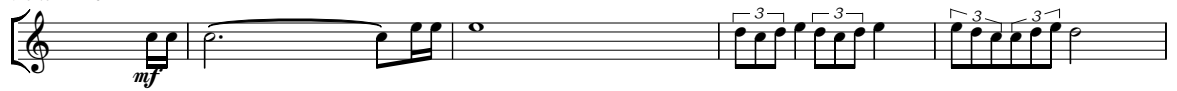

I. Feierliche Eröffnung der Spiele

Viertel = 110

1. Tromp. 

1. Tromp. 

1. Tromp. 

II. Einzug der Nationen

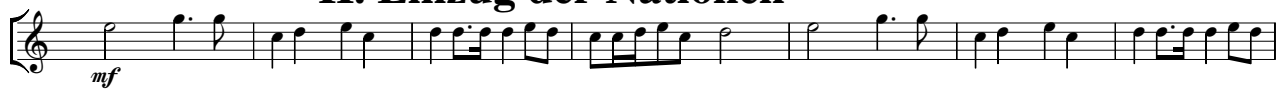

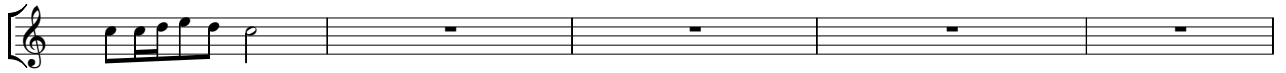

III. Citius - Altius - Fortius

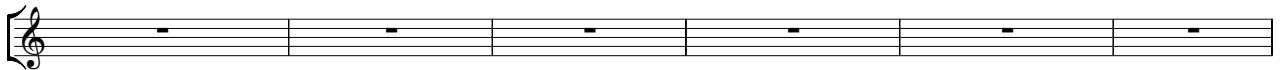

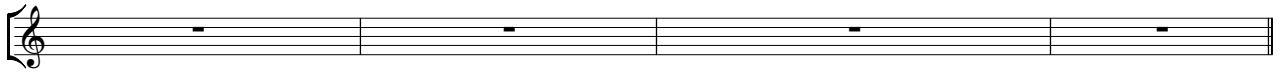

IV. Ehrung der Sieger

2.Tromp. 

2.Tromp. 

2.Tromp. 

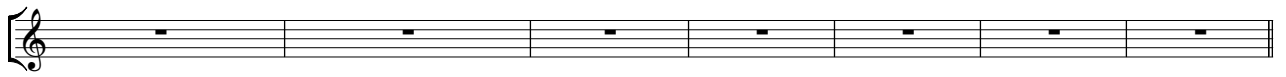

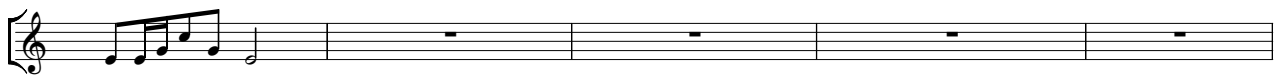

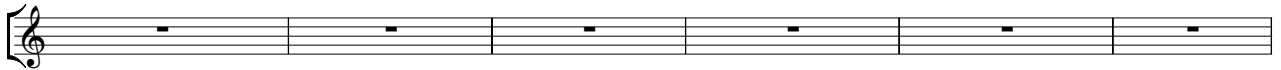
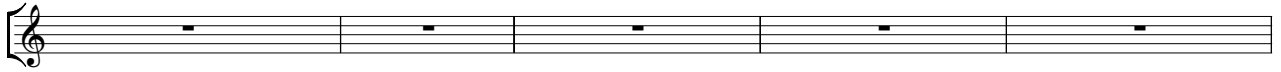

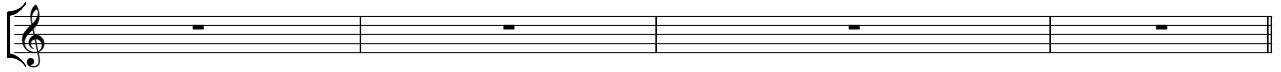

3.Tromp.  *mf*

3.Tromp. 

3.Tromp. 

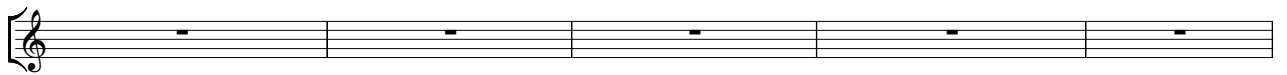
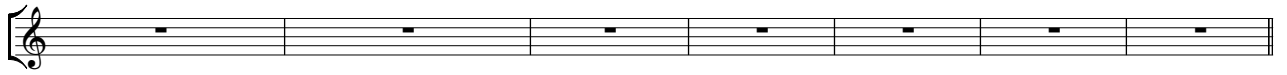

mf 

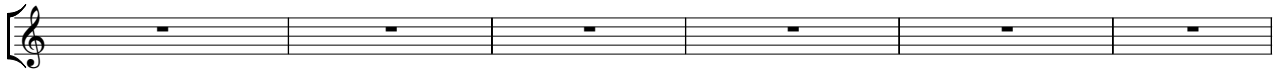

4.Tromp. 

4.Tromp. 

4.Tromp. 

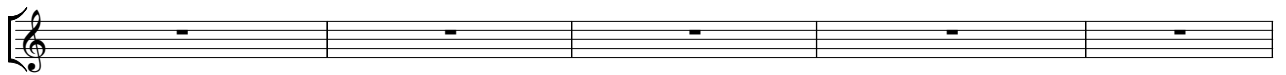
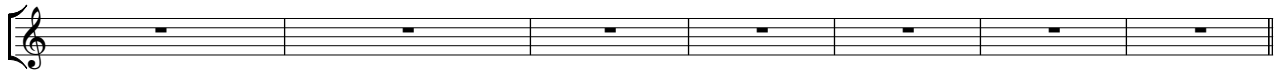

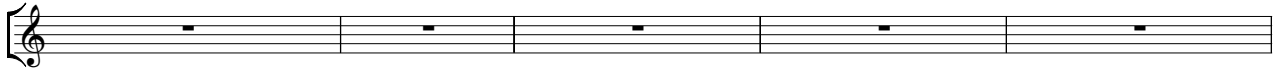

Timp. *mf* *tr* *tr*

Timp. *tr*

Timp.

mf

p

mf

Tenortr.  *mf*

Tenortr. 

Tenortr. 

 *p* *f*

 *p*

 *mf*

