Festmarsch der Intressengemeinschaft reiner Fanfarenzüge NRW

2. Stimme
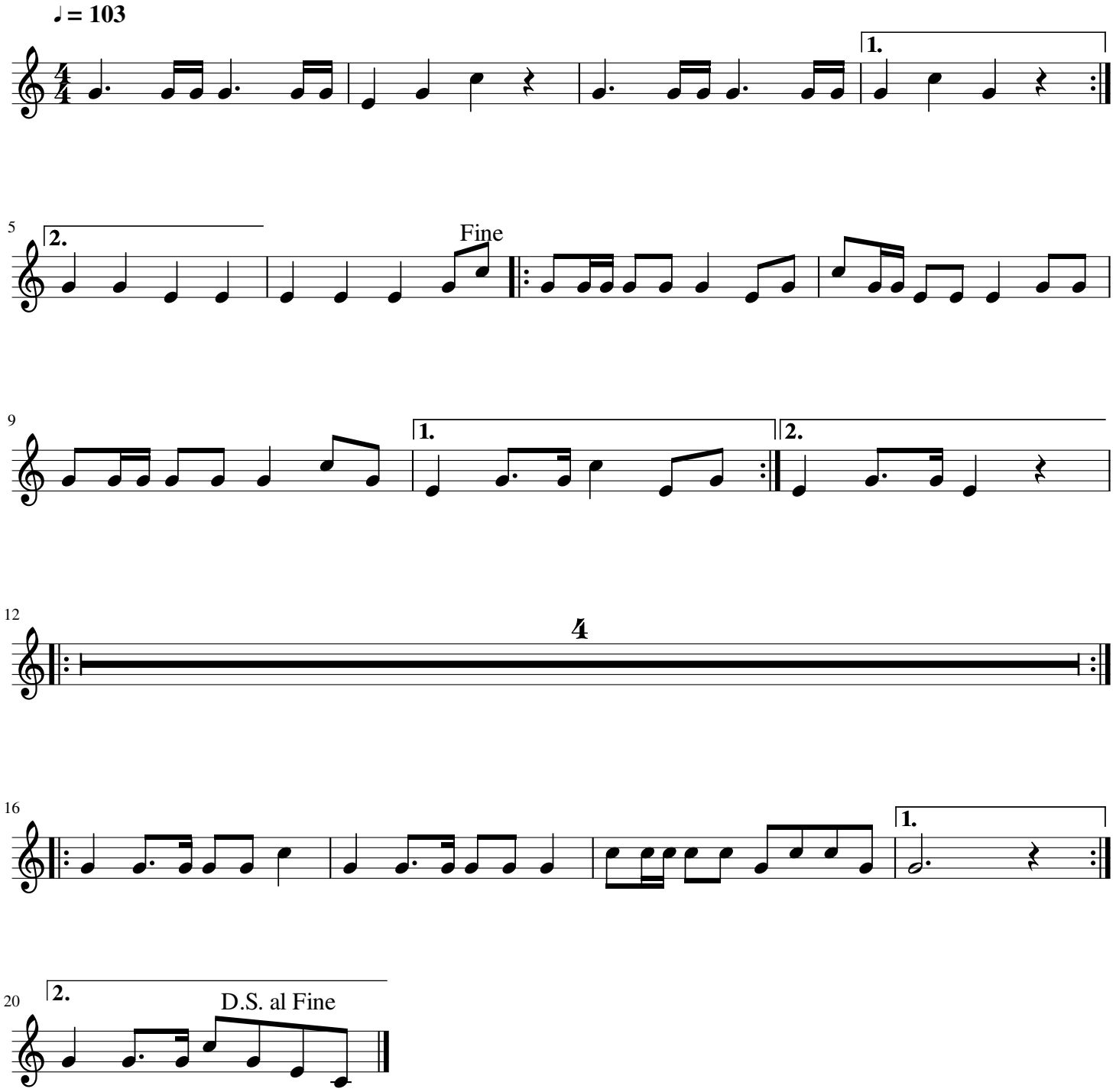
Steffen Wardemann