Festmarsch der Intressengemeinschaft reiner Fanfarenzüge NRW

3. Stimme
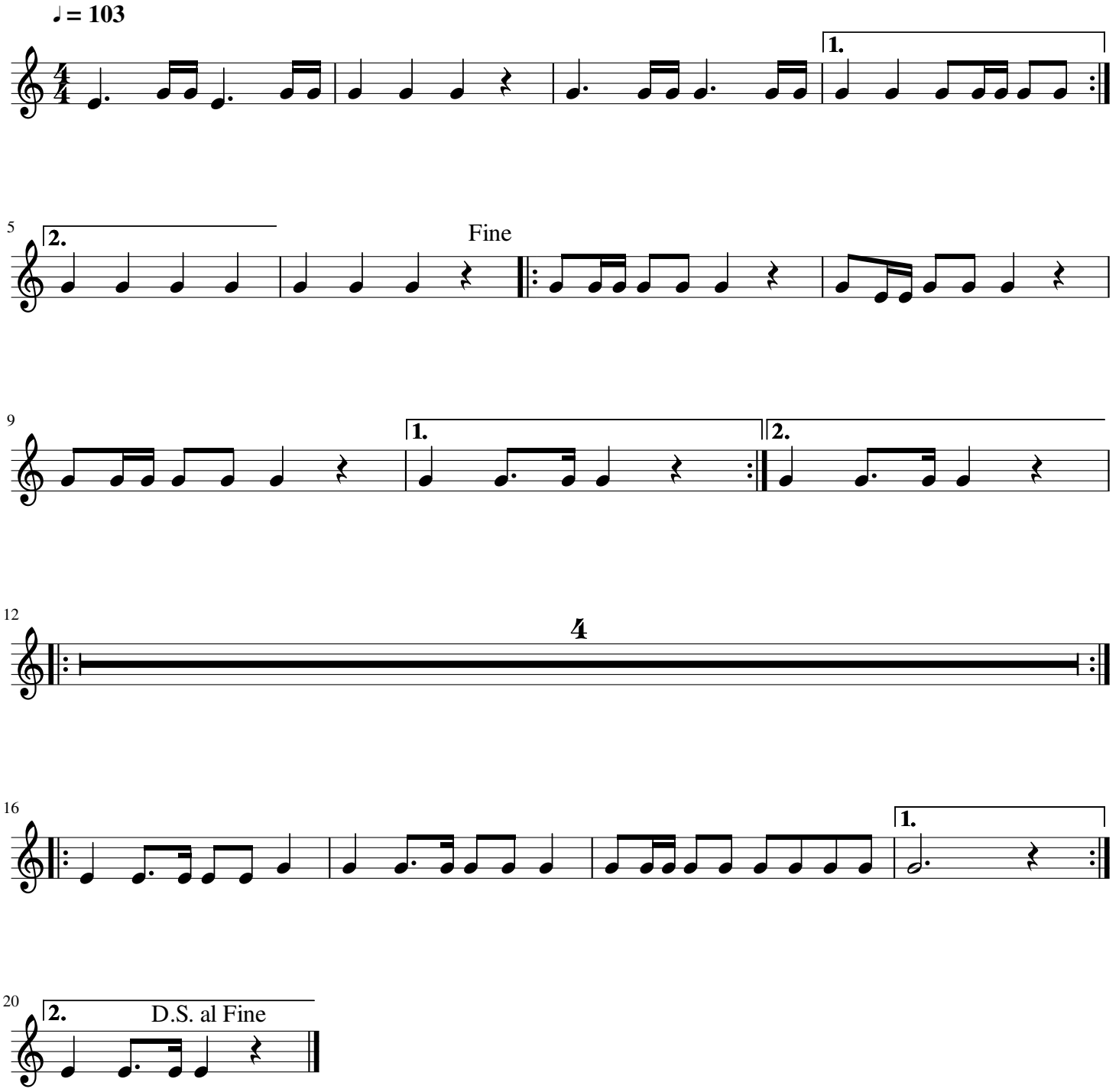
Steffen Wardemann