Münchener Aufzug
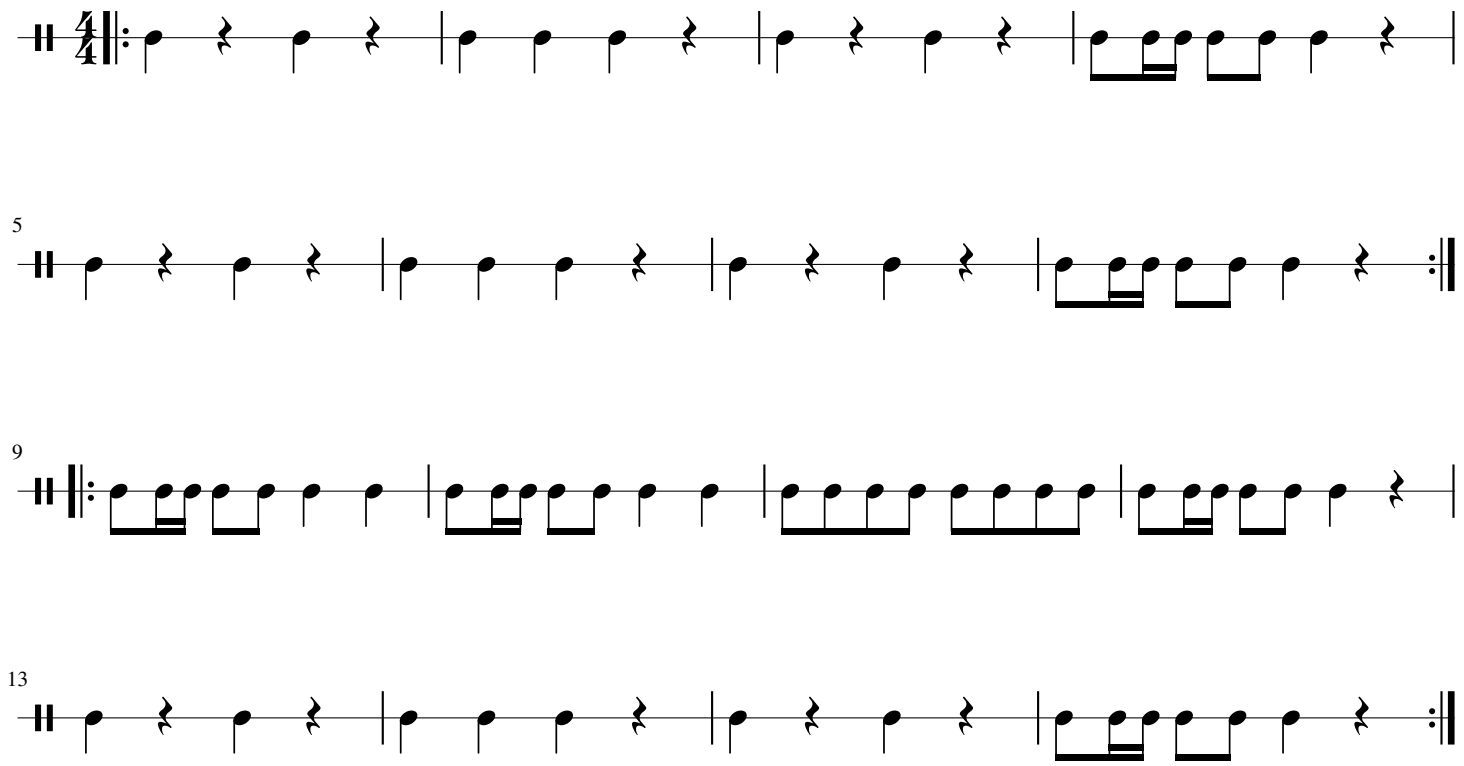
Landsknechttrommel